Terrain / Maison Martone « La Taleyrandie »

Surface : 21 000 m2
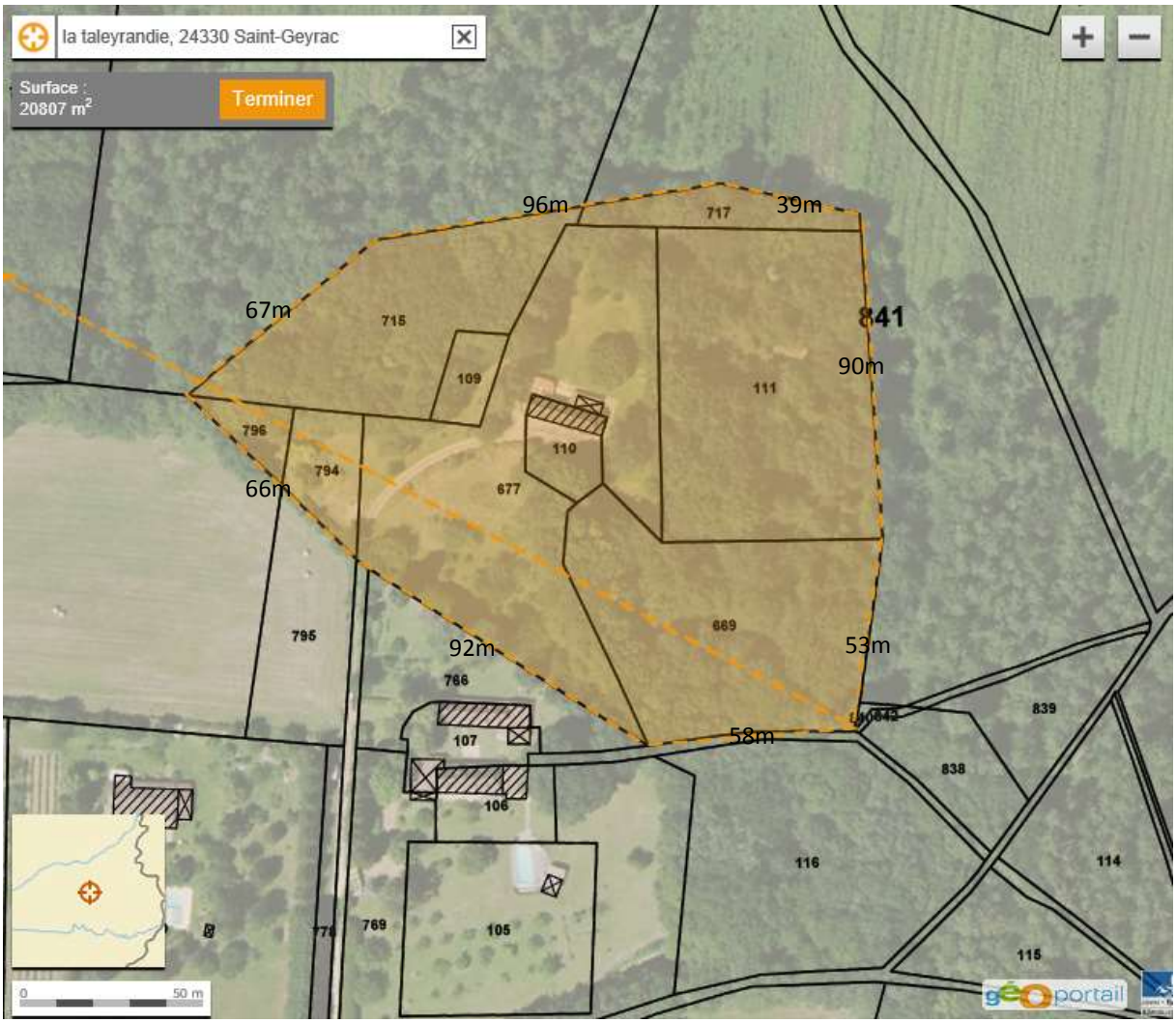
Pourtour :567 m