LES MAISONS AURA

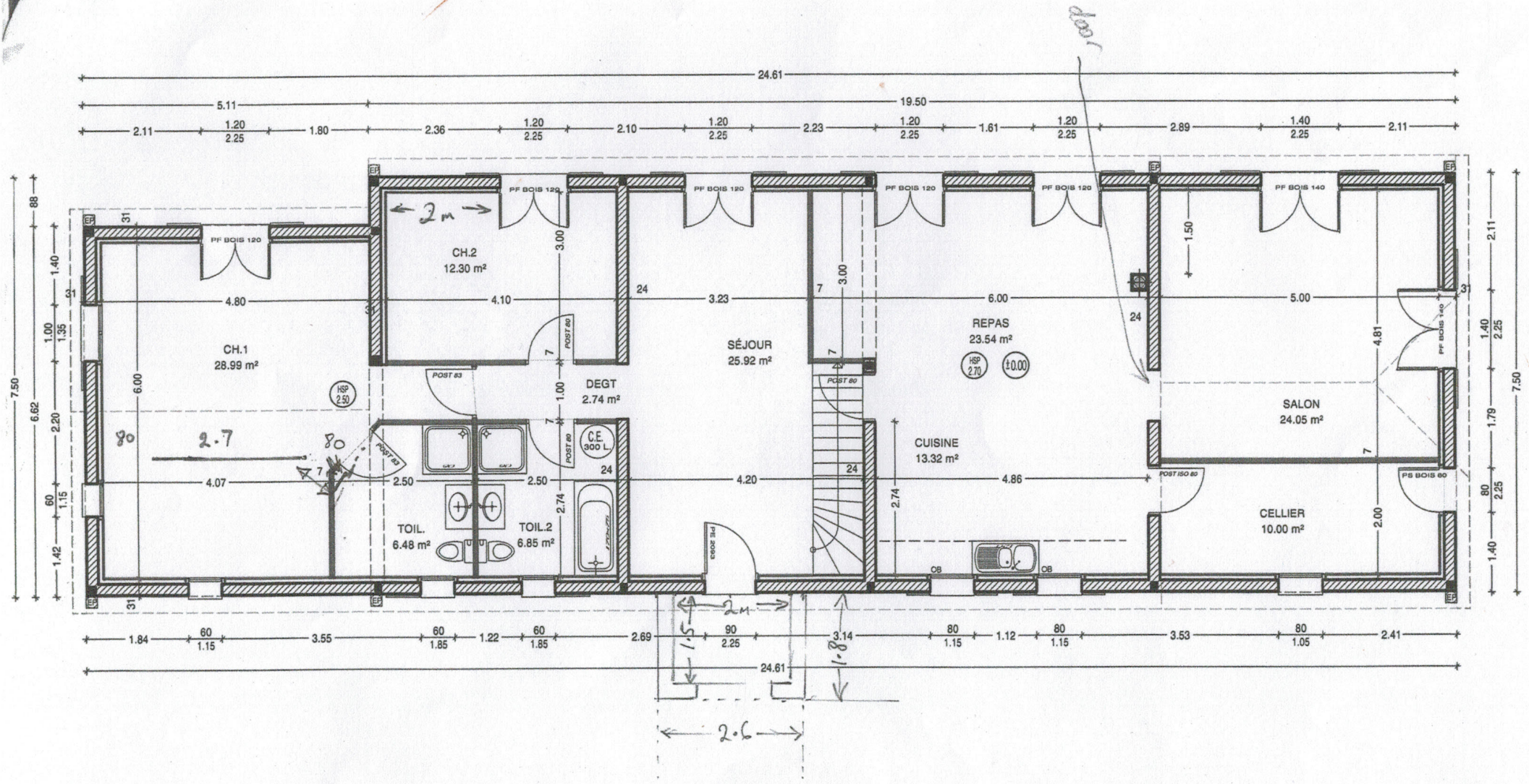

Surface Habitable: 154.19 m²	Surfaces Annexes: 00.00 m²

M. et Mme STRINGER Robert 22/12/09 PLAN RDC ECH:1/100

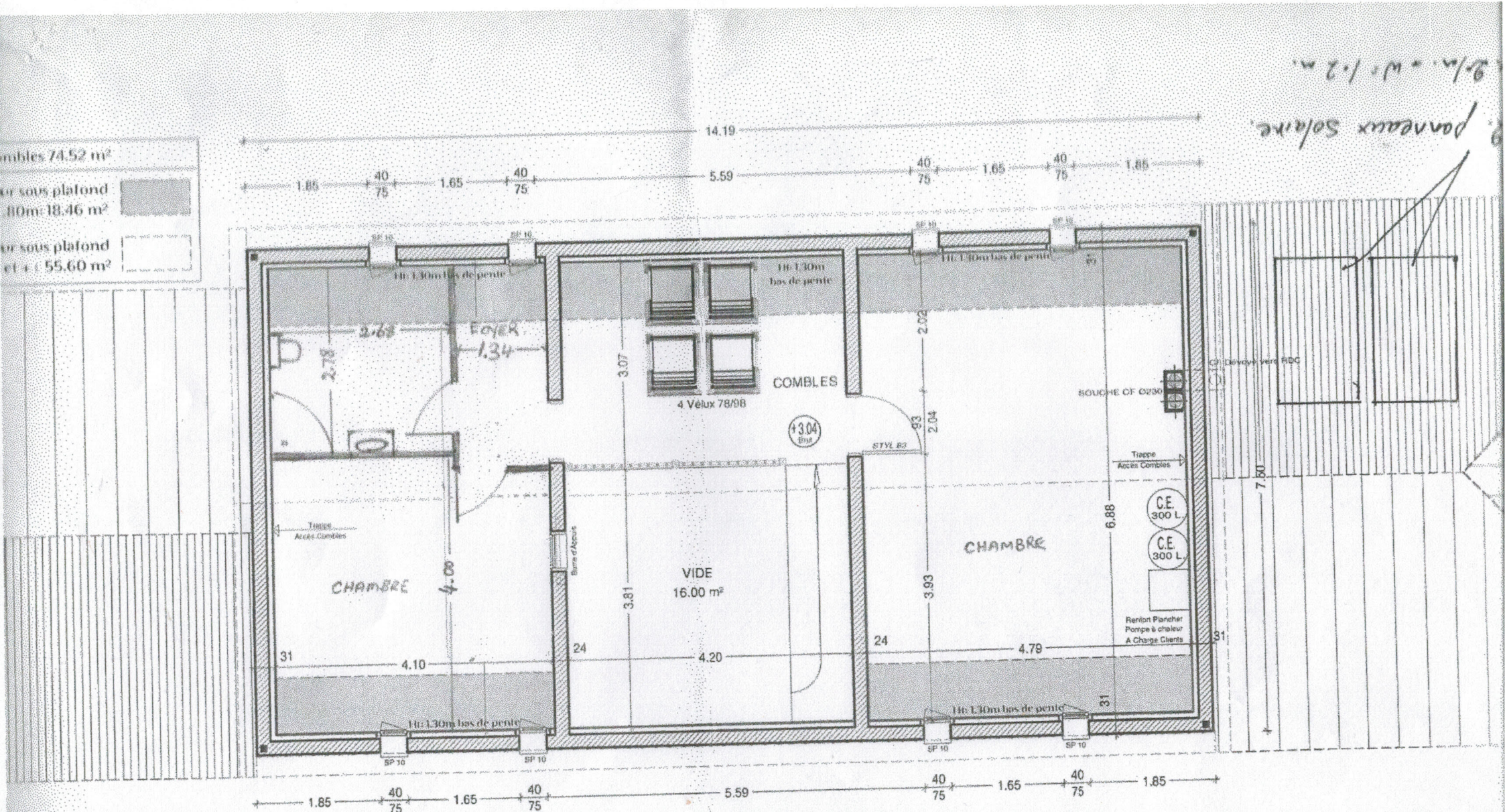

PC MODIF	08/12/10	ECH: 1/75

INGER Robert (10104)